

**NorthWind  
Architects LLC**

126 Seward St  
Juneau, AK 99801  
Ph #907.586.6150  
Fx #907.586.6181  
www.northwindarch.com

© NorthWind Architects, LLC

← 1" ACTUAL →  
IF THE ABOVE DIMENSION DOES NOT MEASURE ONE INCH (1") EXACTLY, THIS DRAWING WILL HAVE BEEN ENLARGED OR REDUCED, AFFECTING ALL LABELED SCALES.

**HENDRICKSON RENOVATION**

UNIVERSITY OF ALASKA SOUTHEAST  
JUNEAU CAMPUS - PROJECT 2013-13  
Juneau, Alaska  
NWA-1404.2

SHEET TITLE:  
**MAIN FLOOR PLAN**

DATE: 05/7/2015

REVISION:

CHECKED BY: ER

DRAWN: RE/EH/ER

SHEET #

**A0.1**

PLOT DATE: 8/19/2016

**1 MAIN FLOOR PLAN**  
SCALE: 1/4" = 1'-0"



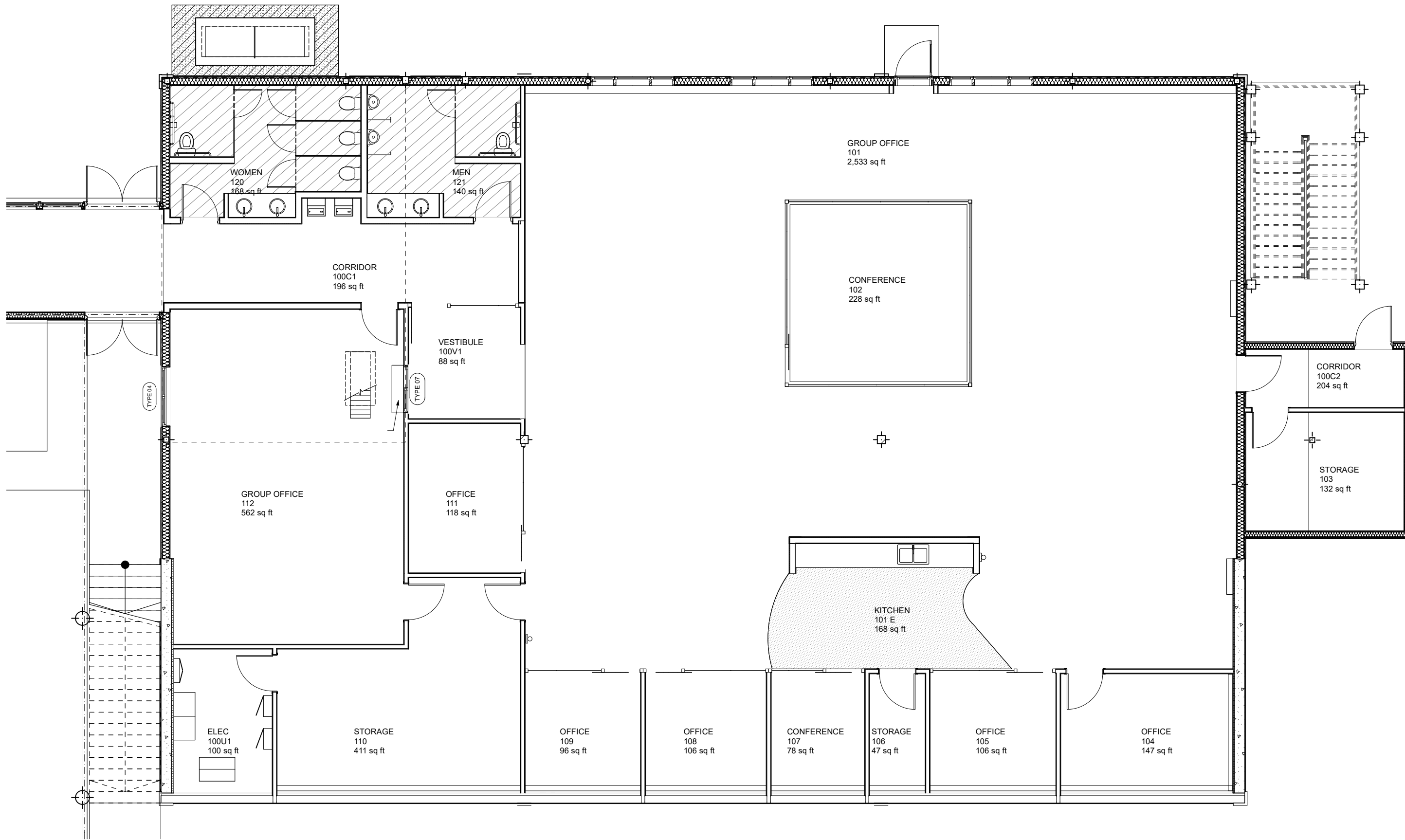

**N** **W**  
**NorthWind Architects LLC**  
 126 Seward St  
 Juneau, AK 99801  
 Ph #907.586.6150  
 Fx #907.586.6181  
 www.northwindarch.com  
 © NorthWind Architects, LLC

1" ACTUAL  
 IF THE ABOVE DIMENSION DOES NOT MEASURE ONE INCH (1") EXACTLY, THIS DRAWING WILL HAVE BEEN ENLARGED OR REDUCED, AFFECTING ALL LABELED SCALES.

**HENDRICKSON RENOVATION**  
 UNIVERSITY OF ALASKA SOUTHEAST  
 JUNEAU CAMPUS - PROJECT 2013-13  
 Juneau, Alaska  
 NWA-1404.2

**1** GROUND FLOOR PLAN  
 SCALE: 1/4" = 1'-0"

SHEET TITLE:  
**GROUND FLOOR PLAN**

DATE: 05/7/2015  
 REVISION:  
 CHECKED BY: ER  
 DRAWN: RE/ EH/ ER

SHEET #  
**A0.2**  
 PLOT DATE: 8/19/2016